



INTERIOR DESIGN

NIRMĀNA

...manifest through transformation



SAROJINI NANDA
GRANDMOTHER

- She was a school teacher .
- She loves cooking .
- She meditates everyday.



SHRUTI NANDA
MOTHER

- She is an Architect by proffession.
- She likes to be close to nature.
- loves travelling.



DEVIK NANDA
CHILD 1

- He studies in 5th grade.
- He likes playing brain teaser games.



AMRIT NANDA
GRANDFATHER

- He is a retired army officer.
- He has an active lifestyle.
- He does yoga and meditation everyday.



ANUP NANDA
FATHER

- He is a lawyer by proffession.
- He loves reading books.
- He also likes playing indoor games.



ARYAN NANDA
CHILD 2

- He studies in 2nd grade.
- He likes playing basketball.
- He also loves adventure.

USER PROFILE

DESCRIPTION-

As we know everyone is stuck in lockdown and covid restrictions . But our lives have changed within closed walls . We haven't been out of our homes and are frustrated and monotonous.

LOCATION

-PIPILI , ODISHA

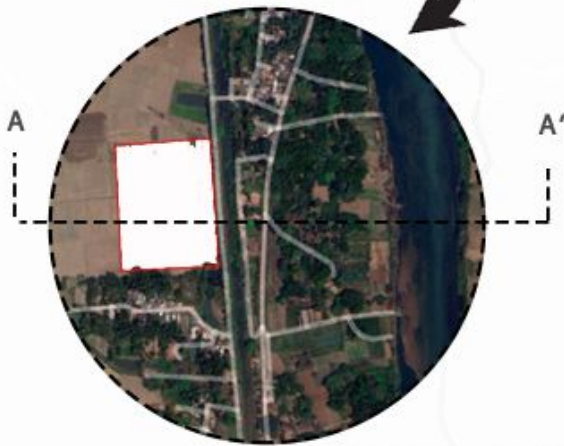

SITE AREA- 8 ACRES

CLIMATE CONDITIONS

- WARM AND HUMID
- HUMIDITY - 64%
- WINDSPEED 22.38 KM PER HOUR
- PRECIPITATION - 18.20MM

CONNECTIVITY OF SITE

- BIJU PATNAIK AIRPORT
- BHUBANESWAR RAILWAY STATION
- UTTARA BUS STOP

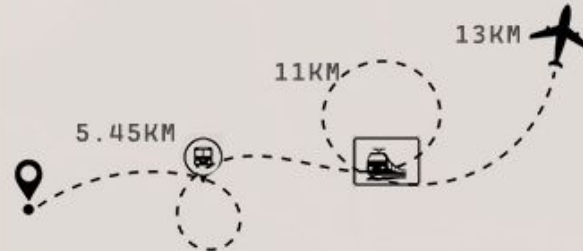

IMPORTANT LANDMARKS

- INDIAN OIL FILLING STATION
- BANK OF BARODA
- INDIAN BANK
- POLICE STATION
- GOVERNMENT HOSPITAL
- TEHESIL OFFICE

SITE ANALYSIS

WHY THIS SITE?

Despite of being an urbanised place it is more connected to nature and has a soothing ambience.

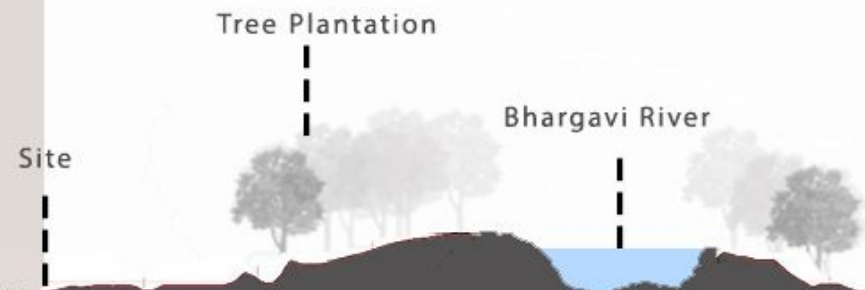
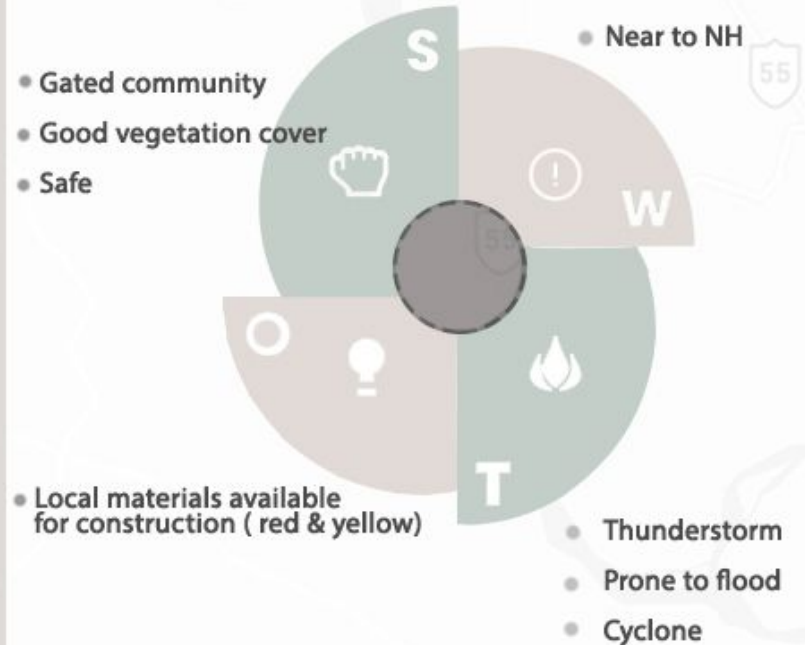

SITE SECTION AA'

02

NIRMĀNA

.....manifest through transformation

FLOOR PLATE ZONING

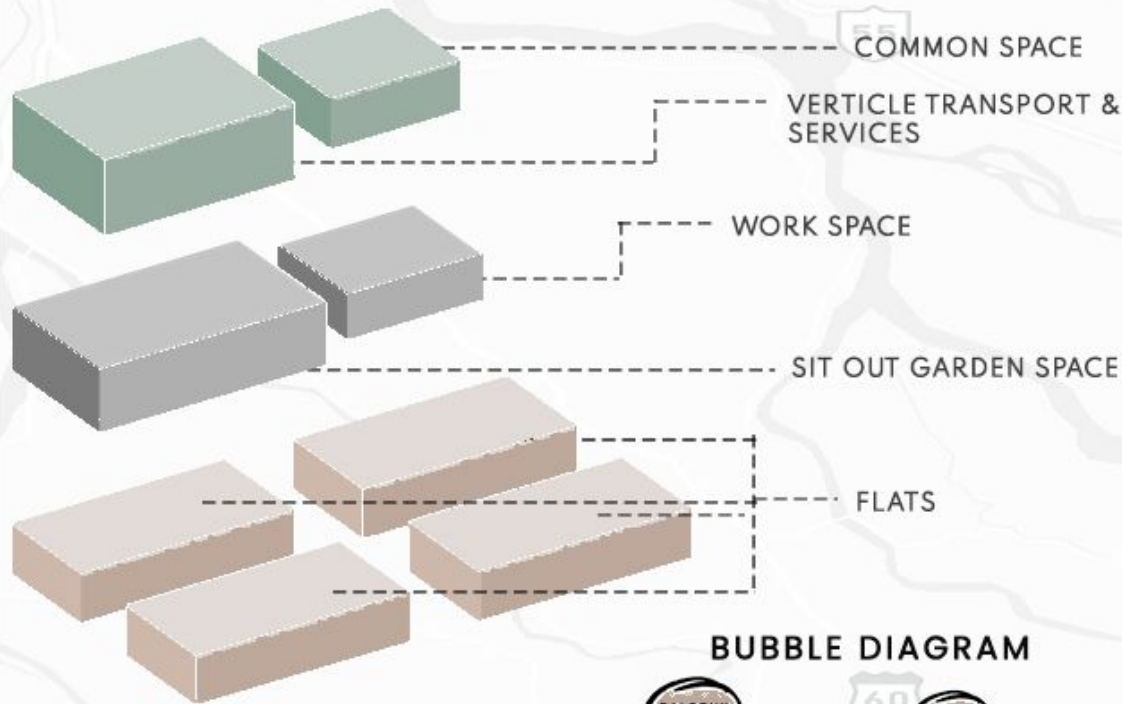

BUBBLE DIAGRAM

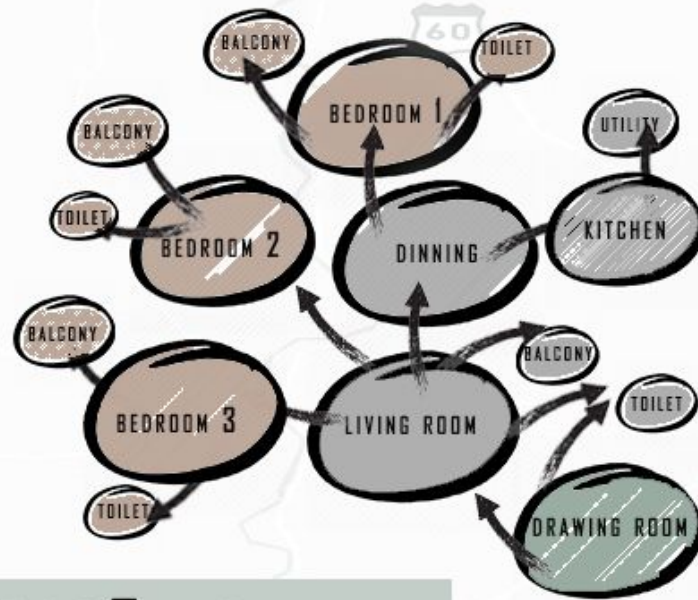

LEGEND -

- PUBLIC ZONE
- SEMI PRIVATE ZONE
- PRIVATE ZONE

CONCEPT AND ZONING

PRESENT SITUATION-



frustrated because of lack of privacy during work hours.



children are trapped in-side four walls of the house & don't have enough space to play.

They feel less productive & lonely.



Every 2 out of 5 people went through depression during this time. due to lack of connection with nature and fresh air.

TRANSFORMATION- HYBRID BY WORK.



peaceful and mindful work space.



family has a space to spend their end of the day .



children play in their playspace and are active .

HOW ? LETS EXPLORE....

03

NIRMĀNA

....manifest through transformation

LOCATION

-PIPILI ,ODISHA

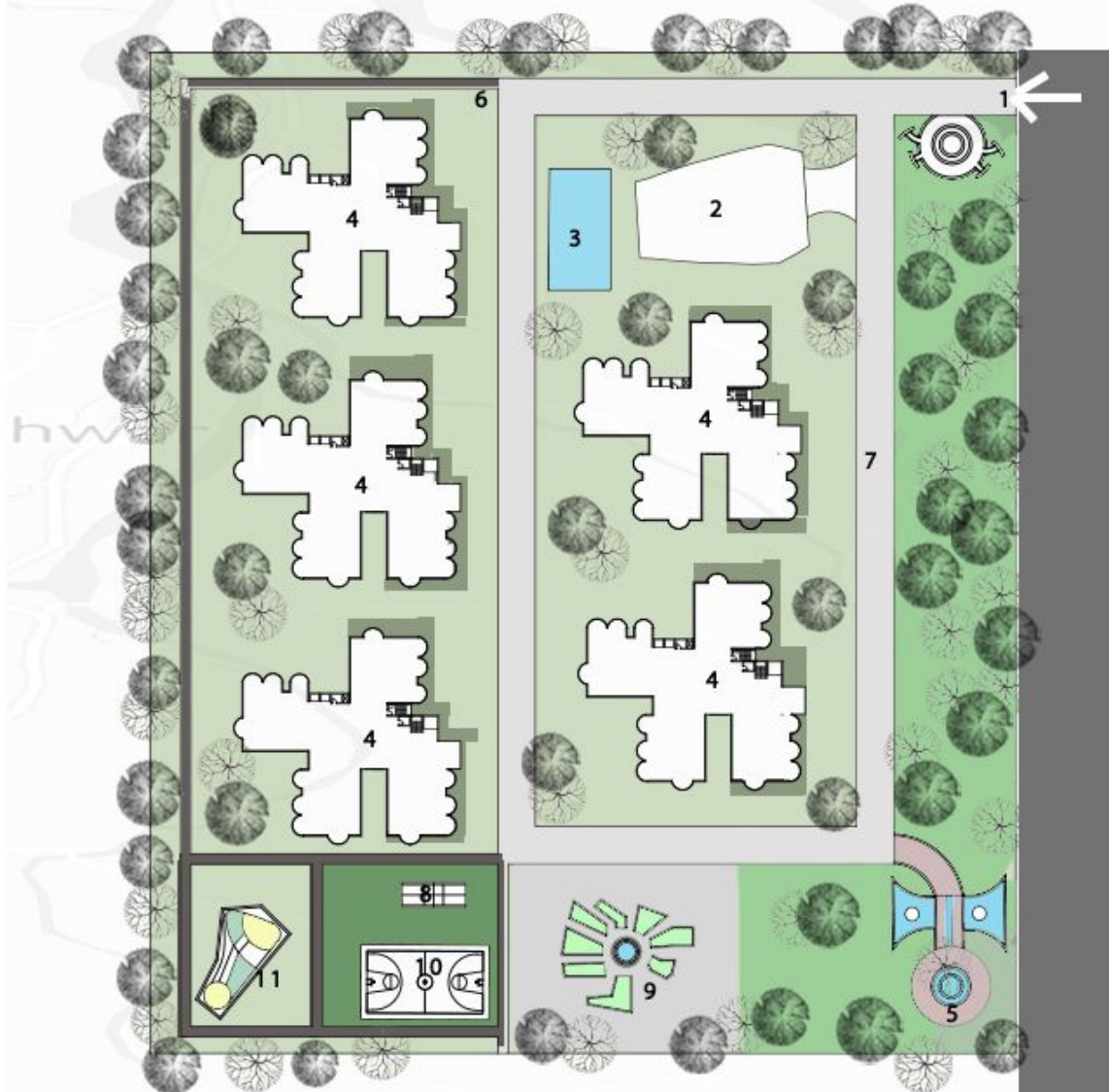

SITE PLAN

SITE DETAILS

TOTAL PLOT AREA-8ACRE
 SETBACKS-12M
 BUILDING HEIGHT- 33M
 ROAD WIDTH- 21M

LEGENDS

- ENTRANCE
- CLUB HOUSE
- SWIMMING POOL
- TOWERS
- MEDITATION SPACE
- JOGGING TRACK
- VEHICULAR PATHWAY
- BADMINTON COURT
- SENIOR CITIZEN PARK
- BASKETBALL COURT
- MINI GOLF COURT

04

NIRMĀNA

....manifest through transformation



neutral, warm, earthy

MOOD BOARD

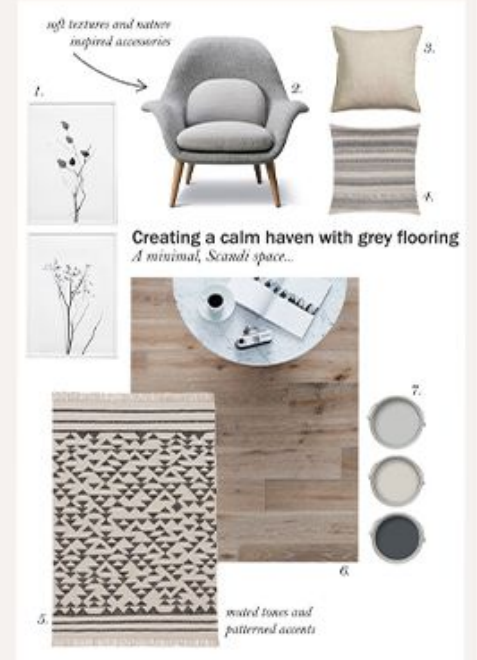

05

NIRMĀNA

....manifest through transformation

GARDEN



WORK SPACE



FLOOR PLATE

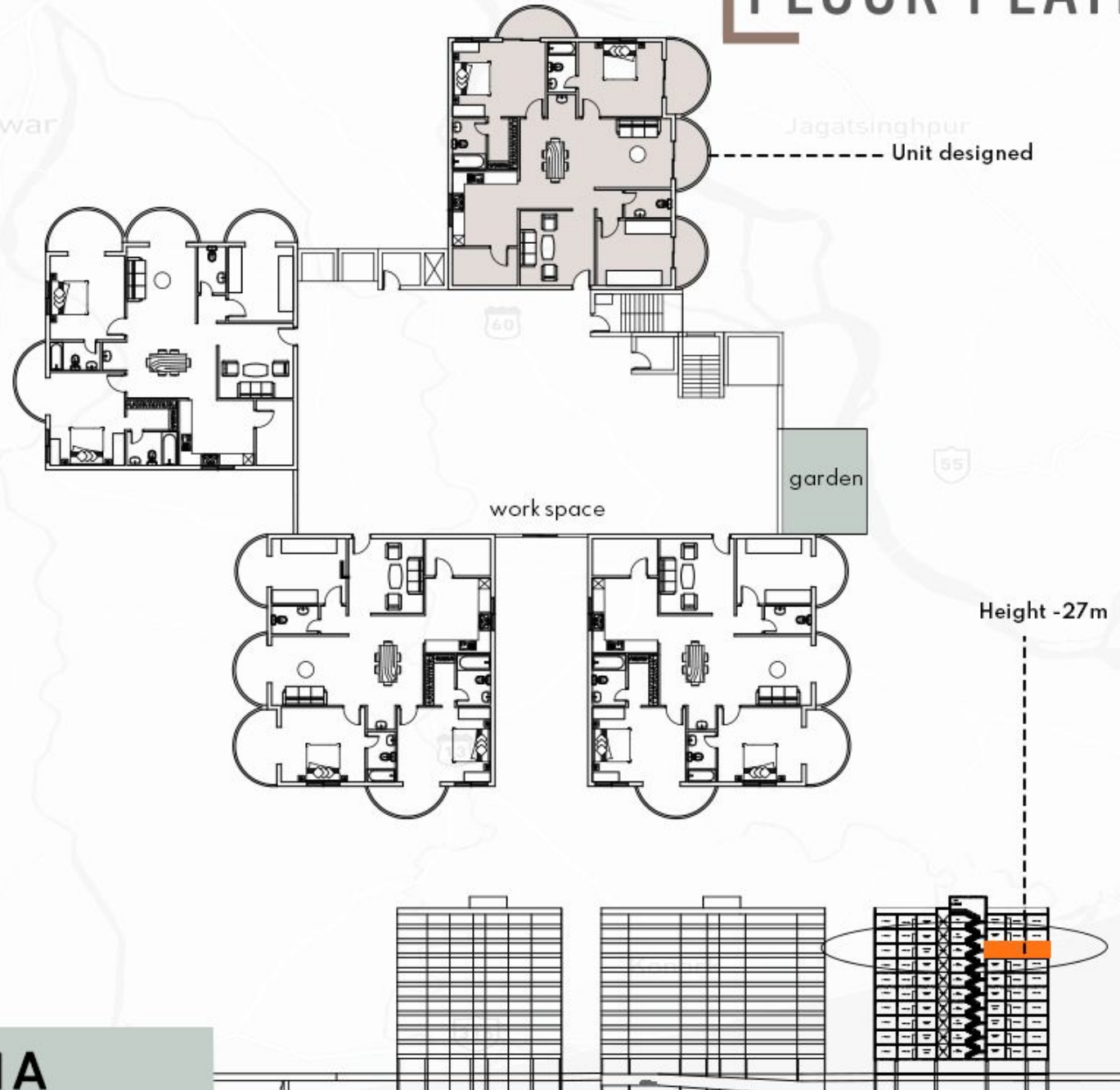

06

NIRMĀNA

....manifest through transformation

site section

FLAT PLAN

The flat is designed according to everyone's field of interest. This makes the space recreational and peaceful at the same time.



Meditation space



Childrens' garden

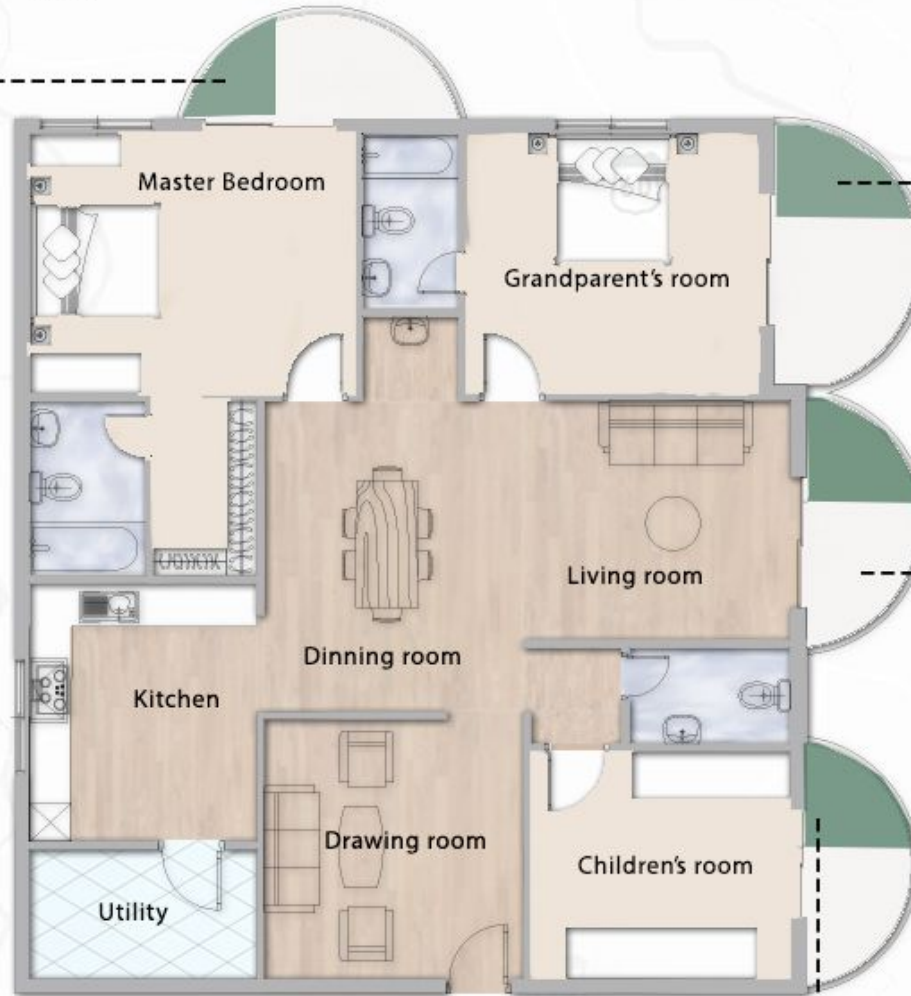

3BHK FLAT



charpai (Indian village style)



sitout space

07

NIRMĀNA

.....manifest through transformation



MASTER BEDROOM

-CUM WORK SPACE

VIEWS AND DETAILS

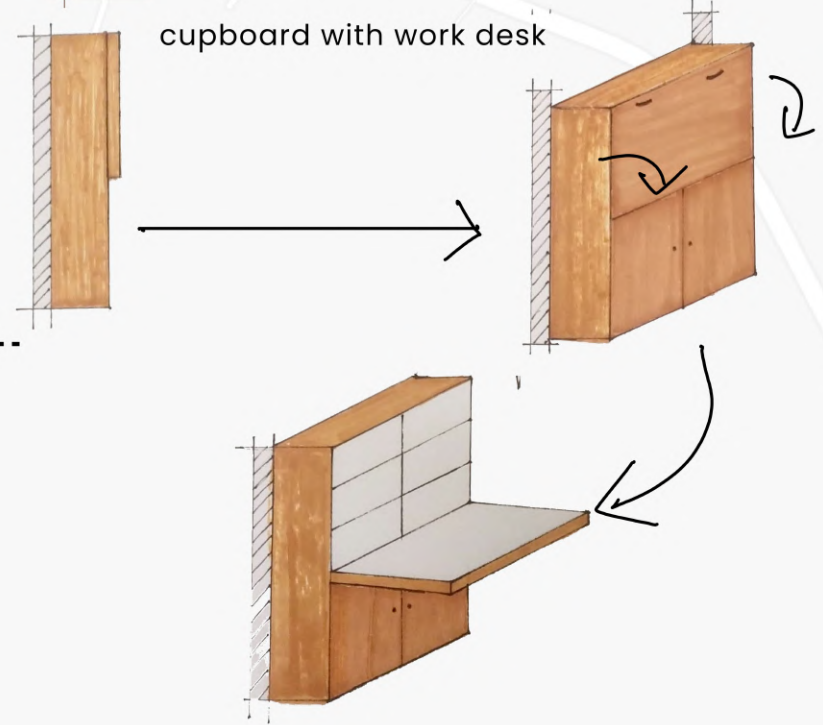

Bed with a partition structure

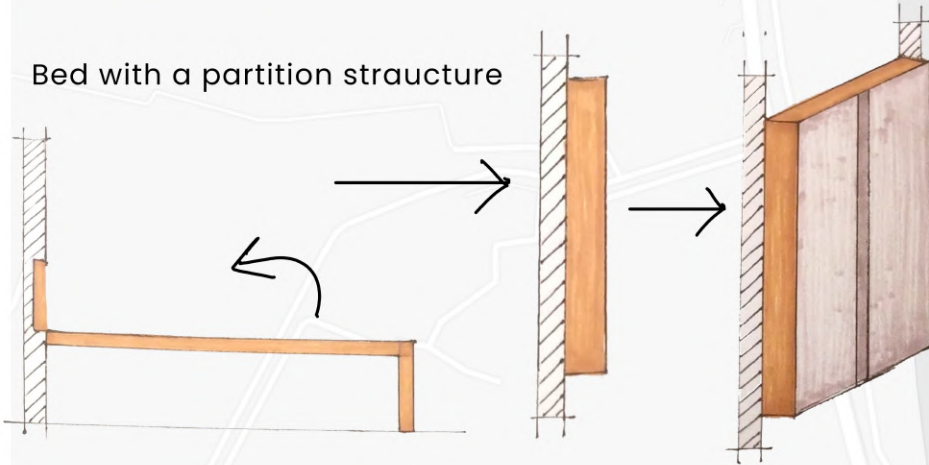

08

NIRMĀNA

....manifest through transformation

📍 MASTER BEDROOM
-CUM WORK SPACE

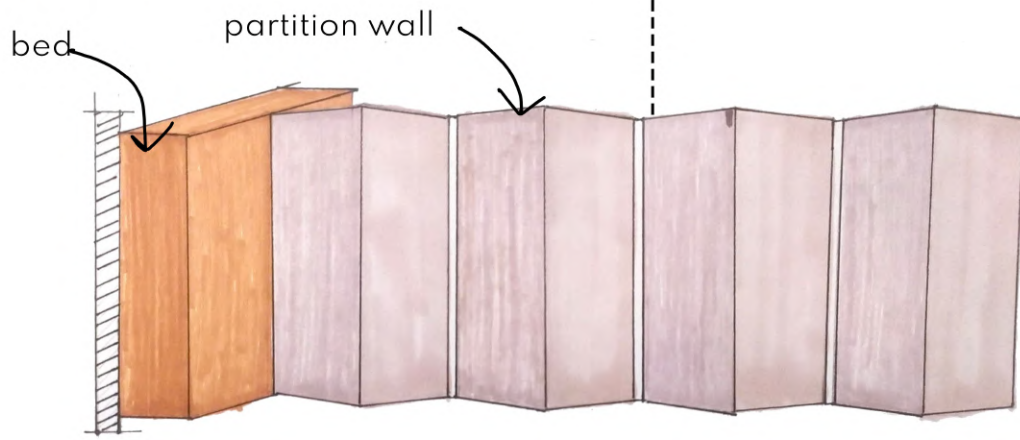
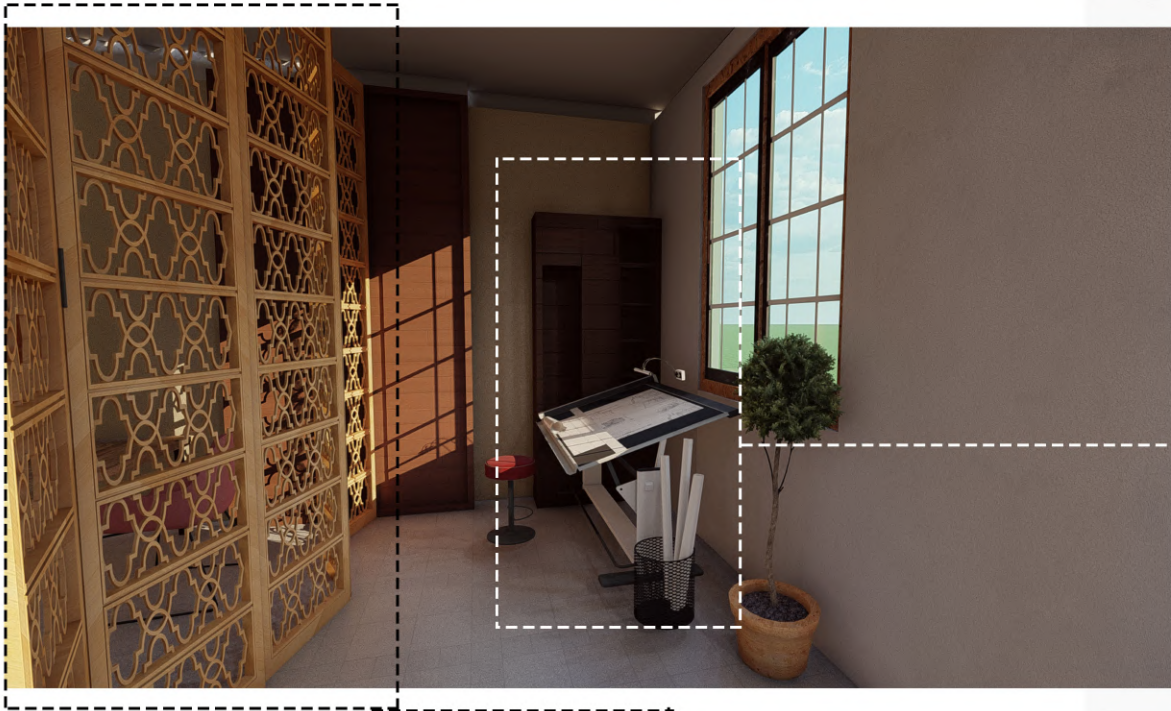

VIEWS AND DETAILS

dressing table with drafting table

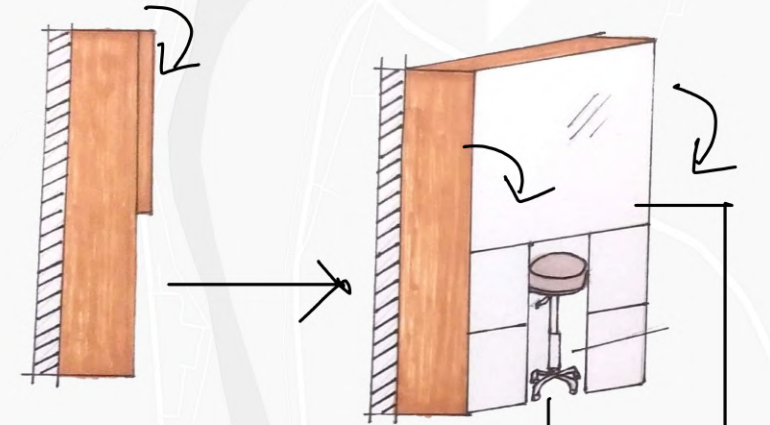

adjustable tool



09

NIRMĀNA

....manifest through transformation



VIEWS AND DETAILS

BUNK BED - with basket ball and scrabble

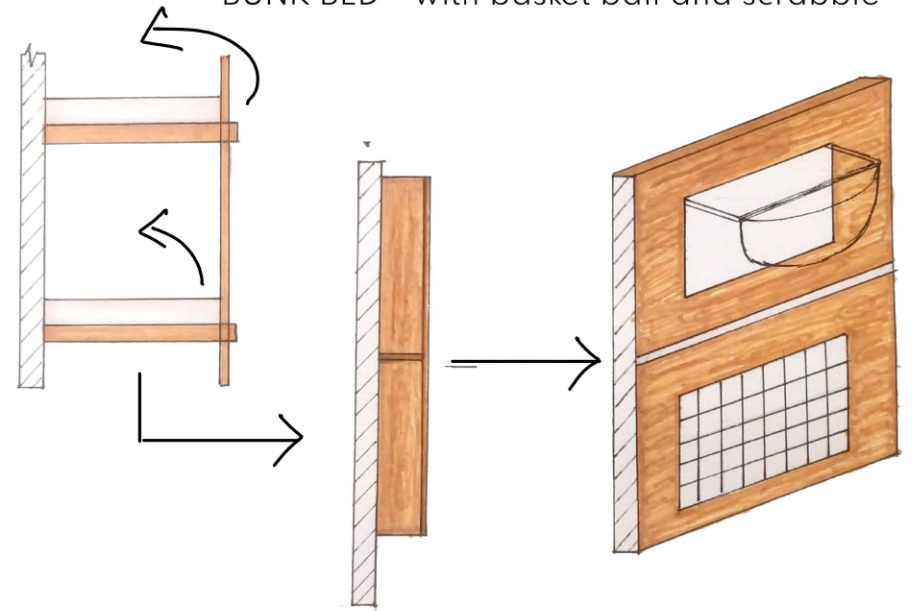

wardrobe - with study table

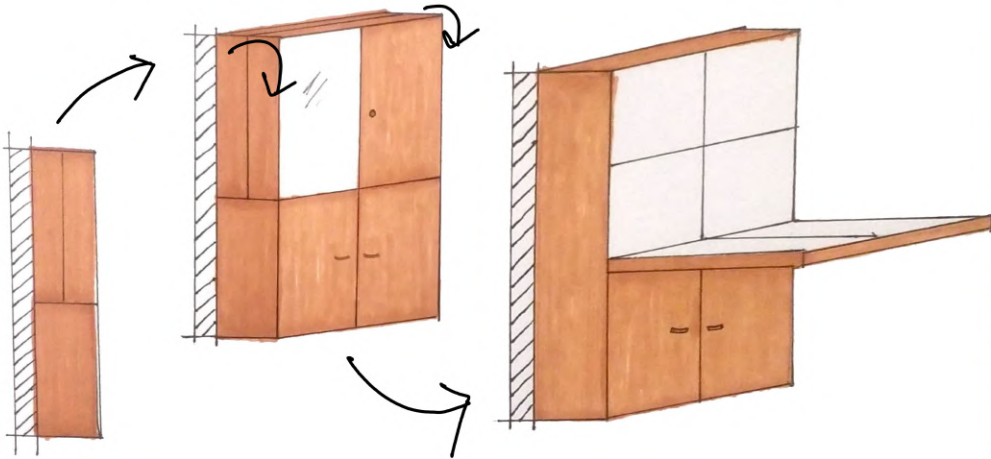

VIEWS AND DETAILS

DINNING SPACE -CUM LEISURE AREA

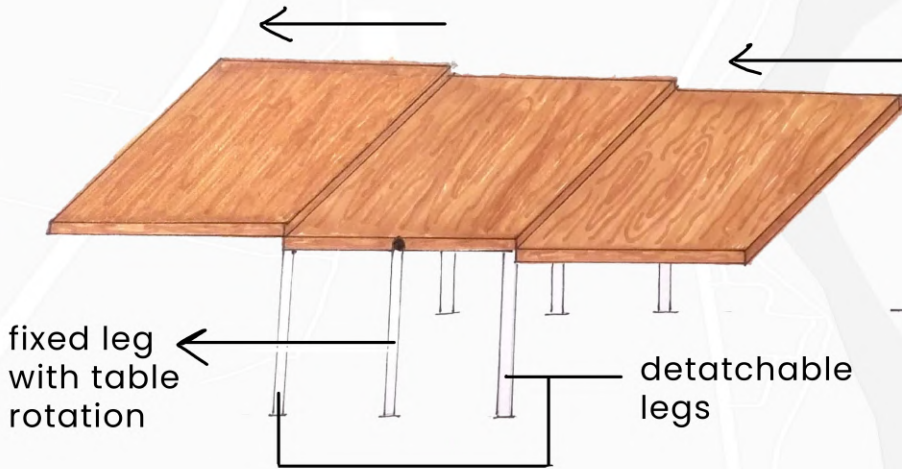

DINNING TABLE WITH CARROM BOARD

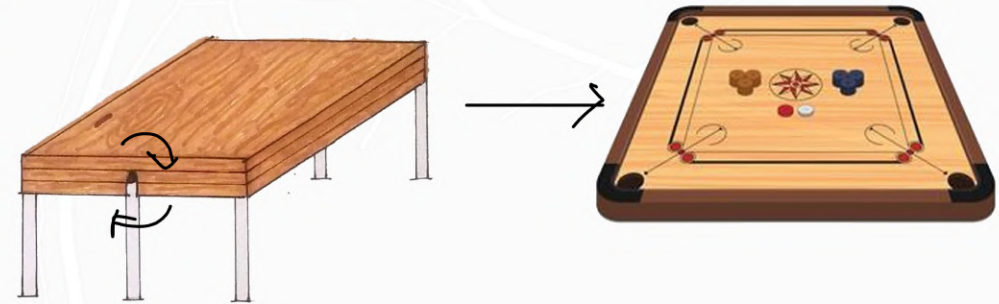

DRAWING ROOM -CUM GUEST AREA



SOFA CUM BED FOR GUESTS

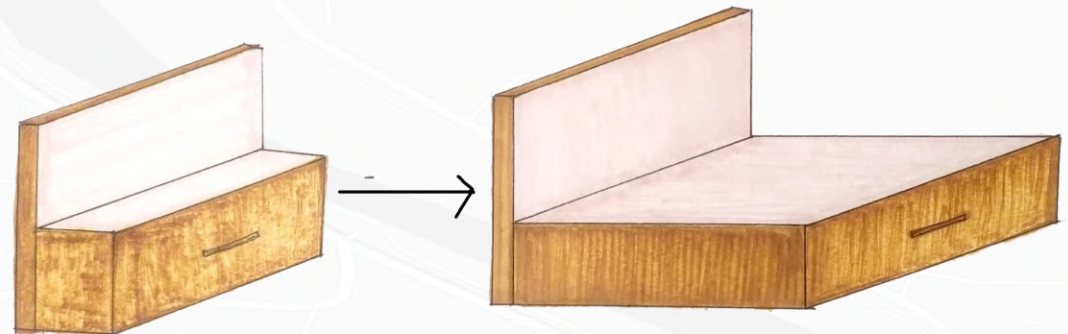

L AREA STATEMENT

Drawing Room - 4m X 4m

Childrens' Room - 4m X 3.5m

Common Washroom - 2.5m X 1.5m

Kitchen - 3.5m X 4m

Utility - 3.5m X 2m

Dinning - 4.3m X 4.8m

Living Room - 4m X 4m

Master Bedroom - 5m x 4m

with walk in closet - 1.5m x 2.7m

attached washroom- 1.8m x 2.7m

Grandparent's room - 4.5m X 4m

attached washroom - 1.5m X2.7m

LEARN LEAD SERVE
SRI SRI UNIVERSITY



B+

ARICA KUMARI

Faculty of Architecture
Programme : Batchalor of Architecture

Batch Year : 2019-24
Deptt. Regd. No.:FOA-BAR-2019-24-010



University Enrollment No :
2019-SSU-00212

[Signature]
Issuing Authority

Scanned with CamScanner

LEARN LEAD SERVE
SRI SRI UNIVERSITY



B+

JIGYANSA MISHRA

Faculty of Architecture
Programme : Batchalor of Architecture

Batch Year : 2019-24
Deptt. Regd. No.:FOA-BAR-2019-24-011



University Enrollment No :
2019-SSU-00213

[Signature]
Issuing Authority

Scanned with CamScanner

LEARN LEAD SERVE
SRI SRI UNIVERSITY



O+

SAMEEKSHYA SUBHADARSHINI

Faculty of Architecture
Programme : Batchalor of Architecture

Batch Year : 2019-24
Deptt. Regd. No.:FOA-BAR-2019-24-020



University Enrollment No :
2019-SSU-00222

[Signature]
Issuing Authority

Scanned with CamScanner